

Al Gharafa

Trading & Contracting Co. W.L.L



Al Gharafa Trading & Contracting Co. W.L.L

**Transforming
Vision into
Reality**





Al Gharafa Trading & Contracting Co. W.L.L

Building Tomorrow with Quality and Precision



Table of Contents



1	Who we Are	4
2	Chairman's Message	5
3	Type of Building	6
4	Our Services	7
5	Mission & Vision	8-9
6	HES Policy & QAQC Policy	10
7	Organizational Chart	11
8	Vehicle List	12
9	Machinery & Equipments	13
10	Manpower List	14
11	Managment List	15
12	Projects List	16-17
13	Projects	18-34
14	MEP Division	35-42
15	Carpentry Division	43-61
16	Certified by & Certification	62-64
17	Gallery	65-67

Who We Are

Al Gharafa Trading and Contracting Co. W.L.L (AGTC) is 100% Qatari national company owned by **Mr. Sheikh Essa Hamad Jassim Thani Al Thani** and registered in Doha, The establishment of AGTC since 2007 is a natural progression of the Essa Bin Hamad Company (EBH Co.) policy of controlled growth and diversification.

By assembling the experienced construction management organization and utilizing the numerous construction equipment's and fabrication resources companies across Qatar, AGTC will be able to provide a more efficient and cost-effective service to our clients, especially in residential, commercial, industrial, infrastructural, sports facilities and landscaping construction works.

The objectives of AGTC is to undertake all aspects of engineering and construction activities related to civil, mechanical, electrical, plus engineering procurements, testing & commissioning and startup services.

The strength of AGTC lies in its access to the vast reserves and resources of the companies across Qatar. Which owns a vast fleet of construction and earth moving equipment's in the region. On the other hand, ACTC has a vast pool of skilled manpower and team of professional managers/ engineers and experienced supervisory personnel.

Due to its penchant for excellence, we have been awarded ISO 9001:2015 for its Quality management Standards System, ISO 45001:2018 for its Occupational Health and Safety Management System and ISO ISO 14001:2015 for Environmental Management System.

The philosophy of AGTC is Quality, Reliability and Expertise in Services. The Management and Manpower team are committed to implement this philosophy on day to works.

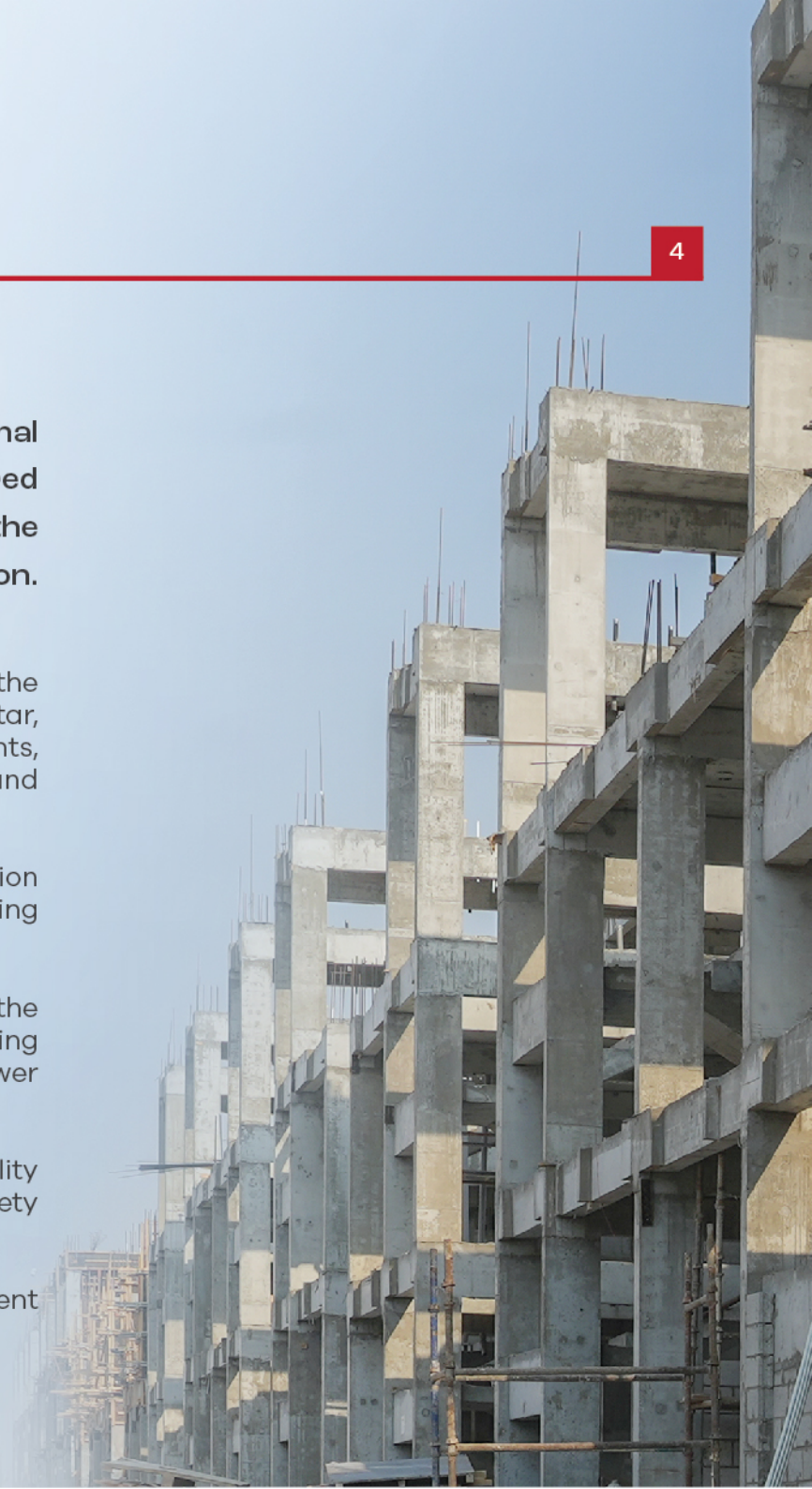

Chairman's Message

“ I would like to seize this opportunity to guarantee that our team will spare no efforts to contribute to the growth & development of Qatar ”

As we anticipate the future and draw inspiration from our ancestors' vision for beloved Qatar, Al-Gharafa Trading and Contracting is dedicated to an exceptional plan that defines the Qatari identity. Our commitment reflects a passion for delivering superior services and solutions in contracting and construction. While client satisfaction is a common goal, we aim higher by positioning ourselves as partners striving for excellence and leadership.

To achieve this, we have established quality, occupational safety and speed of accomplishment as standards. These are realized through expert teams and meticulous plans, executed with full awareness and unwavering commitment at every stage.

We eagerly anticipate strengthening relationships and forging partnerships with our clients to fulfill our vision and strategic objectives.

Thank you for your trust. We are confident that your experience with us will be exceptional and unique.

Sheikh Essa Bin Hamad Bin Jassim Bin Thani Al Thani
Chairman

Types of Buildings



Government Institutions/
Public Buildings



Commercial
Enterprises



Educational
Institutions



Towers &
Hi-Rise Buildings



Religious
Institution



Sports
Facilities



Healthcare
Facilities



Infrastructure
Works

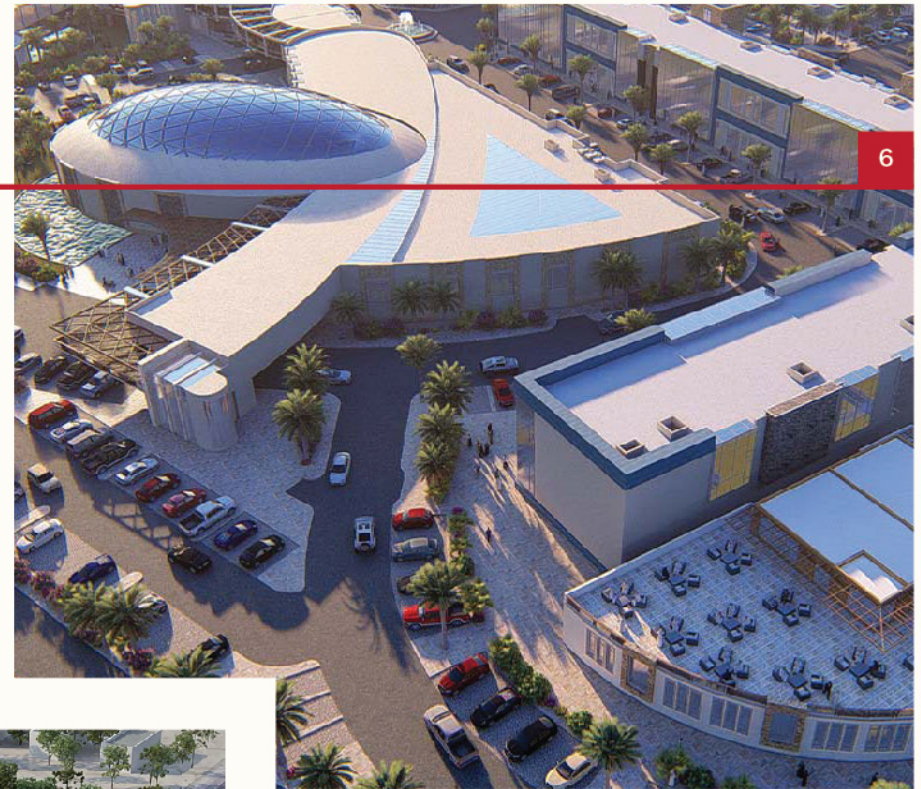

Our Services



Civil Department

Execution & earthwork, Structural works, Land & building surveying, Post tension & Pre-Cast works



Construction Support

Steel workshop, Aluminium workshop, Joinery workshop and marble workshop



Logistics Department

Warehouse, Garage, Equipment, Heavy transportation and labor transportation



Project Management

Estimation & tendering, Quantity surveying and planning



Project Controls

HSE, Quality control, Planning, Cost control and quality assurance



Electrical Department

Electrical and ELV system (Kahrama approved supervision and Technicians)



Mechanical Department

Plumbing, Drainage, HVAC ACMV and fire fighting (Certified QCDD Engineers)



Architectural Department

Finishing works, Furnishing and furniture, Fit-Out works



Design and Project Development Department

Architectural, Interior, Electrical, Structural and mechanical design



Site Services and Department

Site general services and manpower control



Carpentry Division

Wooden works, furniture's and decorative items



Purchasing Department

Acquiring materials, equipment or services

Mission & Vision



Mission

Al Gharafa Trading and Contracting Co. W.L.L is dedicated to providing value added general contracting services to its Client via successful partnership with them throughout the whole construction process and consult technological and professional improvement of its team.



Vision

Our vision is to maintain our growth as one of the leading contracting companies in the State of Qatar by delivering unique projects for exceptional clients and this in line with Qatar 2030 vision. In that regard, AGTC is committed to delivering high end quality for landmark and distinguished projects.



Values & Strategies



Values

- Integrity
- Quality
- Reliability
- Innovation
- Teamwork
- Customer Satisfaction
- Health & Safety
- Environmental Responsibility
- Community Involvement
- Financial Responsibility



Strategies

Diversifying service offerings, maintaining high standards of quality and safety, building strong client relationships, leveraging technology for project management and focusing on sustainable and eco-friendly practices.



COMPANY HEALTH, SAFETY AND ENVIRONMENTAL POLICY

Al Gharafa Trading and Contracting Co. W.L.L is committed to maintaining high quality and safety standards, protecting, and improving the working environment and ensuring health and safety in all our operations as well as the welfare of all our staff. These requirements are shared with all employees who have responsibilities to assist them being achieved, in part by seeking continuous improvements, applying best practices and periodic management reviews of our joints policies and objectives to ensure they remain appropriate to our operations.

The Management of AGTC hereby affirms their commitment through this integrated policy which will be achieved the following guidelines.

Customer

- ❖ Completing Projects on time withing budgets.
- ❖ Ensuring services consistently meet or exceed the needs and expectations of customers.
- ❖ Being flexible and accommodating towards customer and organizational needs.

Compliance

- ❖ Respecting and complying with Qatar Legislation, Customer requirements, ISO standards and all applicable contractual requirements.

Prevention and Improvements

- ❖ To prevent deviation from Customer requirements and Quality, Health, Safety and Environmental Standards.
- ❖ Protect the environment and from all forms of pollution.
- ❖ Prevent occupational injury and illness.
- ❖ Promote a culture of Team members working in a safe and healthy manner and who are conscientious towards quality performance.
- ❖ Continually improve the performance and effectiveness of the Integrated management System, through lessons learned from our and other team mistake.

Competence

- ❖ Ensure employees are educated, trained, and assessed as being competent to enable high performance in professional roles.

MANAGER



Al Gharafa Trading and Contracting Co. W.L.L.
الغرافة للتجارة والمقاولات ش.م.م
P.O. Box: 33827

Address: Palm Jwair - Bldg. H-1965
Zone No. 63, Street No. R10, Ring. 6
J.B. / Floor. Office 1965, P.O. Box:
6488, Doha - State of Qatar

☎ 974-44313145
☎ +974-44313129
☎ +974-33675385
✉ info@algharafacontracting.com



QUALITY POLICY STATEMENT

Al Gharafa Trading and Contracting Co. W.L.L recognizes the quality and completion on time are key indicators of its performance. "Getting it right for the first time" enhances the Company's reputation with its Clients and increase its competitiveness.

Al Gharafa Trading and Contracting Co. W.L.L aims to assure clients that all products and services rendered by the company are to the required Quality and complies with customer's specified requirements, in all aspects.

The Company recognizes that in order to achieve sustainable satisfaction; it must achieve all that has been specified and completely fulfil its contractual obligations before seeking approval and acceptance. This shall be undertaken through planning and controlling the managerial and technical aspects of the work, and verifying that the outcome of the planning and control activities has been successful.

The company also aims to achieve improved productivity, efficiency and quality by having an effective and properly managed quality system, which complies with ISO 9001: 2015.

Quality is everyone's business. All employees with Al Gharafa Trading and Contracting Co. W.L.L have a responsibility to observe the documented procedures and instructions at all time and propose changes to clients, thus projecting a company image that is innovative, cost effective and capable of adapting to meet future needs.

The Quality System Detailed in this manual has full support and authorization.

MANAGER



Al Gharafa Trading and Contracting Co. W.L.L.
الغرافة للتجارة والمقاولات ش.م.م
P.O. Box: 33827

Address: Palm Jwair - Bldg. H-1965
Zone No. 63, Street No. R10, Ring. 6
J.B. / Floor. Office 1965, P.O. Box:
6488, Doha - State of Qatar

☎ 974-44313145
☎ +974-44313129
☎ +974-33675385
✉ info@algharafacontracting.com

Organizational Chart

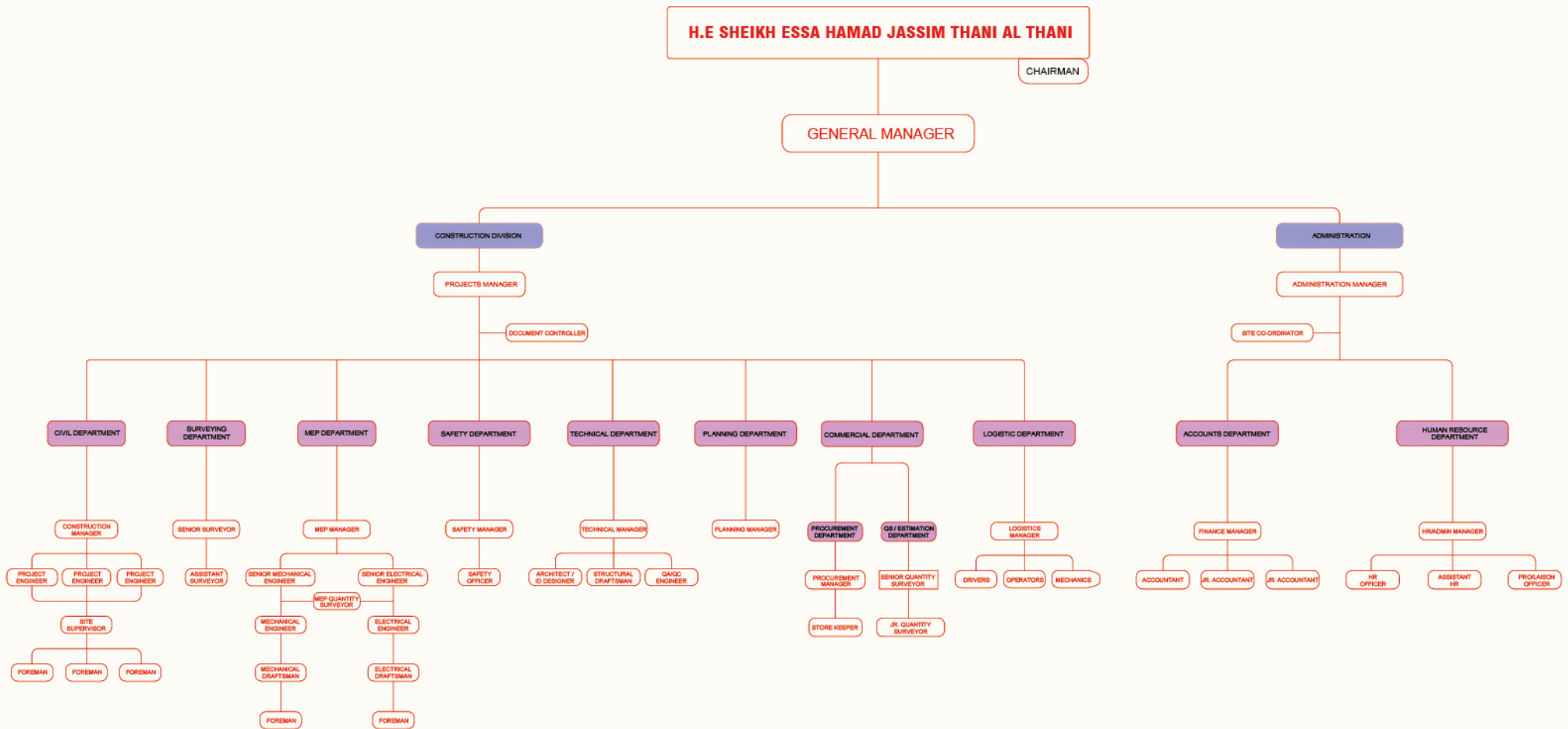

Vehicles List

Vehicle Details

SI No	Plate No	Vehicle Type	Brand	Colour
1	187917	Pick-up - Double Cabin	Toyota	White
2	91978	Pick-up - Double Cabin	Toyota	White
3	96935	Pick-up - Double Cabin	Toyota	White
4	177083	Pick-up - Double Cabin	Toyota	White
5	127940	Pick-up - Double Cabin	Toyota	White
6	100905	Pick-up - Double Cabin	Nissan	White
7	124846	Pick-up - 3 Ton	Mitsubishi	White
8	274750	Pick-up - 3 Ton	Mitsubishi	White
9	68659	Civilian Bus - Medium	Nissan	White
10	279214	Bus - Big	Tata	White
11	155947	Actors Tanker Water	Mercedees	Red



Machinery & Equipments



Equipment Details

SI No	Plate No	Equipment Type	Brand	Colour
1	13940	Mobile Crane 25 Ton	Sunny	Yellow
2	44929	Skid Loader	Bobcat	White
3	64792	Skid Loader	Bobcat	White
4	74062	Skid Loader	Bobcat	White
5	62392	Telehandler	JCB	Yellow
6	45628	Wheel Loader	JCB	Yellow
7	64365	Backhoe Loader	JCB	Yellow
8	67185	Roller Compactor 3 Ton	Atlas Capco	Yellow



Generators Details

SI No	Plate No	Generator Type	Brand	Colour
1	-	Generator 250 KVA	Volvo	White
2	-	Generator 150 KVA	Humnins	Red
3	-	Generator 150 KVA	Humnins	Red
4	-	Generator 120 KVA	Koliskor	White
5	-	Generator 60 KVA	Perkins	White
6	-	Generator 20 KVA	Perkins	White



List of Manpower & Camps

SI No	Position	Count
CIVIL		
1	Foreman	8
2	Assistant Foreman	10
3	Carpenter	28
4	General Labours	32
5	Mason	35
6	Painter	12
7	Scaffolder	15
8	Steel Fixer	35
9	Store Keeper	4
10	Surveyor Helper	4
11	Welder	6
MEP		
12	Electricians	22
13	Mechanical Foreman	2
14	Electrical Foreman	2
15	MEP Assistant Foreman	5

SI No	Position	Count
16	Muti-Skilled Technicians	10
17	Plumber	23
18	MEP Store Keeper	3
19	HVAC Foreman	2
20	HVAC Technicians	17
21	Helpers	41
LOGISTICS		
22	Drivers	6
23	Operators	7
24	Mechanic	1
GENERAL		
25	Security	12
26	Camp Boss	2
27	Office Boy	2
28	Traffic Supervisor	1
29	Time Keeper	2
Grand Total		349



List of Management & Staffs



SI No	Position	Count
MANAGEMENT		
1	Chairman	1
2	General Manager	1
3	Finance Manager	1
4	Admin/HR Manager	1
PROJECT MANAGEMENT & TECHNICAL		
5	Construction Manager	1
6	Technical Manager	1
7	Project Engineers	3
8	QA/QC Engineer	1
9	Structural Draftsman	1
10	Document Controller	1
11	MEP Manager	1
12	Senior Mechanical Engineer	2
13	Mechanical Engineer	2
14	Senior Electrical Engineer	2
15	Electrical Engineer	2
16	MEP Draftsman	2

SI No	Position	Count
17	Estimation Engineer	2
18	Quantity Surveyor	1
19	Planning Engineer	1
20	Procurement Officer	1
21	Senior Surveyor	1
22	Assistant Surveyor	1
23	PMV Officer	1
ADMINISTRATION		
24	HR Officer	2
25	Accountant	3
26	PRO/Liason Officer	1
27	Site Coordinator	1
SITE		
28	Safety Officer	2
29	Store Manager	1
30	Site Supervisor	1
Grand Total		42

Project List

No	Projects	Page No
1	Compund Villas & Clubhouse 📍 Location: Izghawa Status: 🔄 On-Going	17
2	Mixed Use Building 📍 Location: Izghawa Status: 🔄 On-Going	18
3	10 Villas (G+F+PH) 📍 Location: Izghawa Status: ✅ Completed	19
4	Commercial & Residential Development (B+G+M+1+P) By Shannon Engineering Company A 📍 Location: Al Gharafa Status: ✅ Completed	20
5	Al Luqta St. Landscaping & Car Parking Works 📍 Location: Al Gharafa, Al Luqta St. Status: ✅ Completed	21
6	Masjid 📍 Location: Izghawa Status: 🔄 On-Going	22
7	Doha Bonyan Office 📍 Location: Al Gharafa Status: ✅ Completed	23
8	Villa (B+G+1+P), Majlis, Swimming Pool, Driver Room & Ancillary Building 📍 Location: Beni Hajer, Al-Rayya Status: 🔄 On-Going	24



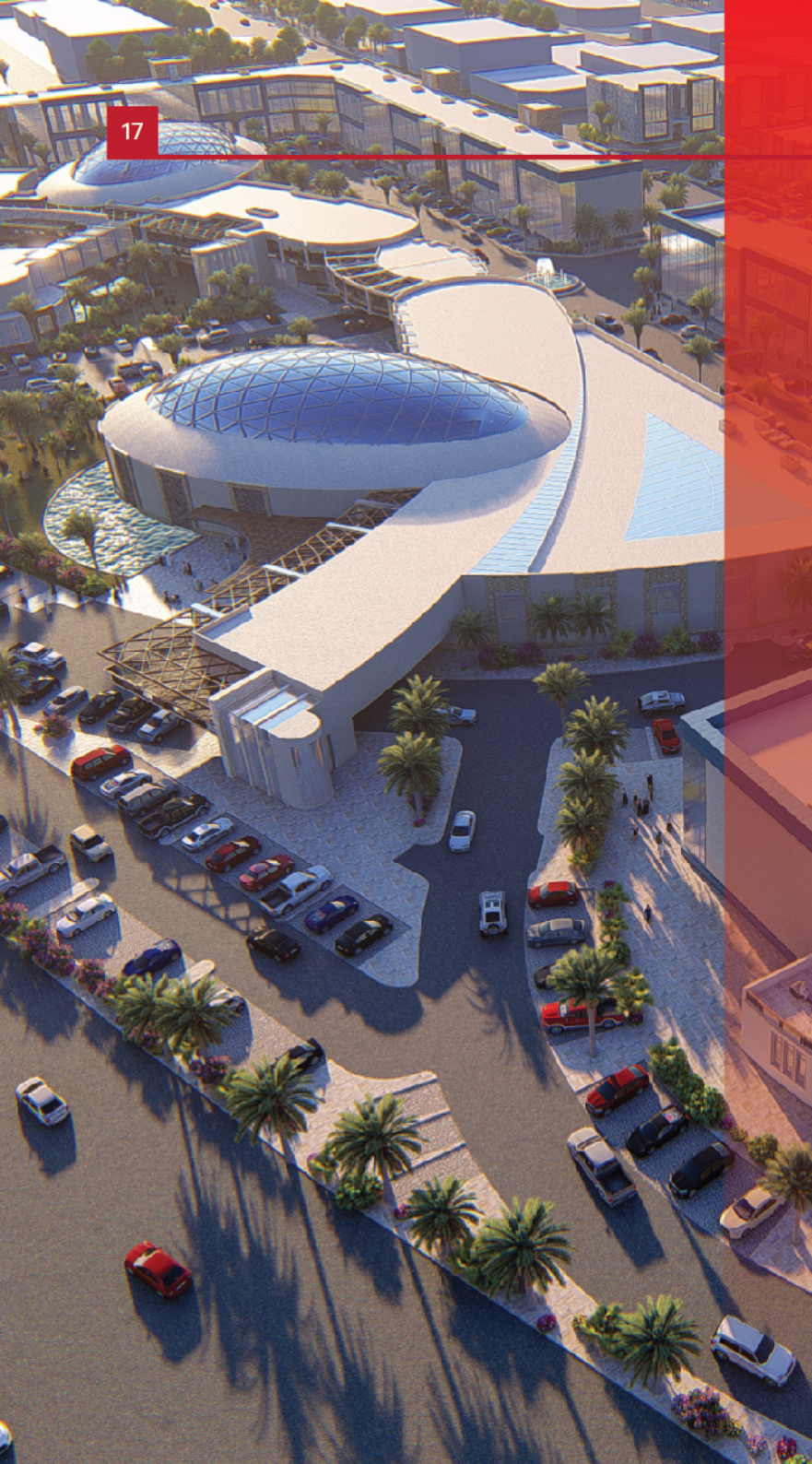

No	Projects	Page No
9	Villa (G+1+PH), Majlis & Driver Room Location: Izghawa Status: ✔ Completed	25
10	Main Villa (B+G+1+PH) + Attached Villa (G+1+PH) + Single Villa (G+1+PH) + Services Building + Guard Room, Substation & Swimming Pool Location: Izghawa Status: ⦿ On-Going	26
11	Residential & Commercial (G+2+PH) Location: Izghawa Status: ✔ Completed	27
12	Palace (B+G+1+PH) + Out Majlis + Out Swimming Pool + 2 Outblocks Location: Izghawa Status: ✔ Completed	28
13	Villa (G+1+PH) & Out Block Location: Izghawa Status: ✔ Completed	29
14	50 Villas (G+1+Ph) Compound + Clubhouse Location: Izghawa Status: ✔ Completed	30
15	6 Villa (G+1+PH) & Ancillary Location: Izghawa Status: ✔ Completed	31
16	4 Villas (G+F+PH) Location: Izghawa Status: ✔ Completed	32
17	B+G+7 Residential Complex (Hessa Building) Location: Umm Ghuwailina Status: ✔ Completed	33



Compound Villas & Clubhouse

A compound villas & clubhouse for our prestigious client, with a built-up area of 29,363.50 m² consist of residential building, clubhouse, kinder garden, guard room, substation & electric rooms will cater to the ever-increasing need of housing services in the area.



Total built-up area
29,363.50 M²



No. of buildings
44 Nos.



Project location
Izghawa



Amenities

- 66 Nos. Apartments
- 19 Nos. Villas
- 29 Nos. Row House Villas
- Clubhouse
- Kinder Garden
- Guard Room
- Substation
- Electric Room
- Cctv Room
- 2 Nos. Football Court
- Multi-Purpose Court
- Kids Play Area

Mixed Use Building

A mixed-use building for our prestigious client, with a built-up area of 82,502.87 m² consist of school, residential buildings, showroom and offices, restaurants, hypermarket, coffee shop, bank & mosque will cater to the ever-increasing need of housing services, commercial, education and boosting financial activities in the area.

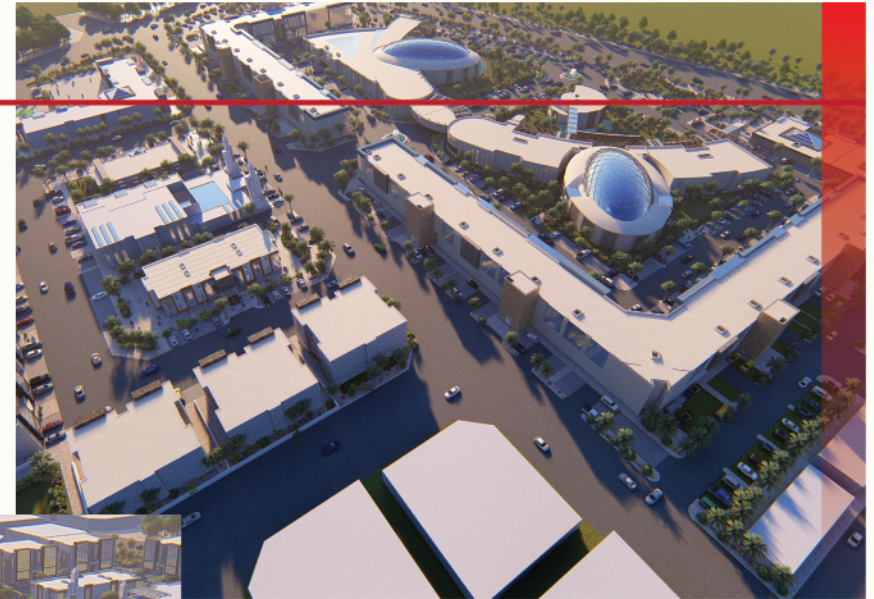

Total built-up area
82,502.87 M²



No. of buildings
11 Nos.



Project location
Izghawa



Amenities

- School (B+G+2)
- Residential Building (B+G+2+Ph) – 9 Nos.
- Showroom & Offices (B+G+M+1) – 2 Nos
- Restaurants (B+G+M)
- Restaurants (G+M)
- Hypermarket (B+G+M)
- Coffee Shop (G+M)
- Mosque (G+M)

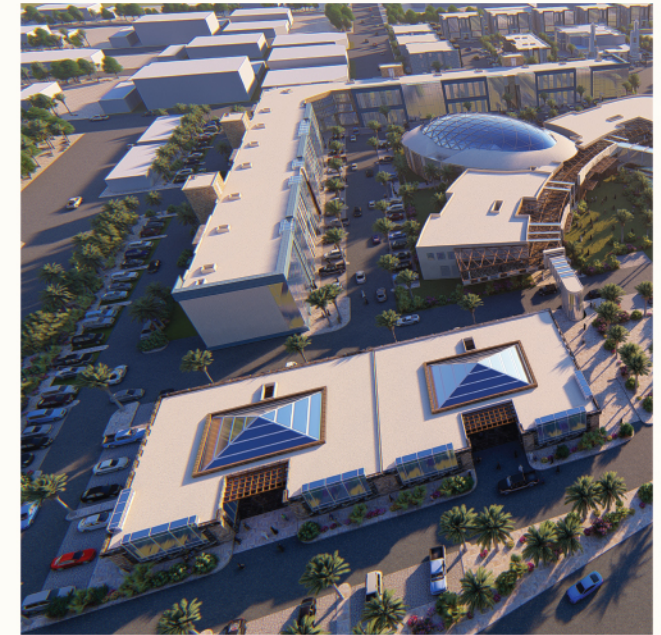



10 Villas (G+F+PH)

A Compound Villa comprising of 10 Villas, with a built-up area of 8,000.00 m² will cater to the ever-increasing need of housing services at Izghawa.



Total built-up area
8,000.00 M²



No. of floors
3 Nos.



No. of villas
10 Nos.



Project location
Izghawa

Commercial & Residential Development (B+G+M+1+P)

By Shannon Engineering Company

Undertaken the project management (client side), for the development of hypermarket, flats, retail shops, basement parking & offices of our prestigious client Bonyan Al Doha real estate



Total built-up area
22,217.65 M²



No. of buildings
5 Nos.



Project location
Al Gharafa



Scope Of Work

- Hypermarket (G+M)
- Retail Shops (12 Nos.)
- Residential Flats (28 Nos.)
- Parking (39 Nos.)
- Hardscape & Softscape





Al Luqta St. Landscaping & Car Parking Works

Landscaping, car parking and external services works for Bonyan Al Doha real estate company, in co-operated with Qatar armed force (qaf), ooredoo, qatar national broadband network (qnbh) & Ashghal authority.



Scope Of Work

- Car Parking Facility
- Soft Scaping Works
- Hard Scaping Works
- Manholes
- Road Markings
- Signages



Project location
Izghawa

Masjid

Our Masjid Project is dedicated to building a welcoming and inclusive center that serves as a spiritual sanctuary and a vibrant community hub for people of all ages and backgrounds. The planned facility will feature spacious prayer halls. Through promote unity, and provide essential services that enrich the lives of our community members while preserving and celebrating our Islamic heritage.



Total built-up area
519.64 M²



No. of floors
1 Nos.



Capacity
398 Persons



Project location
Izghawa



Doha Bonyan Office

ID/Fitout works of an office space for Bonyan Al Doha real estate company, with a built-up area of 530 m² including furniture's.



Total built-up area
530 M²



No. of floors
1 Nos.



Project location
Al Gharafa



Amenities

- Sheikh Office
- Meeting Room
- Manager's Office 2 Nos.
- Accounts Office
- Hr Office
- Reception Counter
- Pantry
- Waiting Area
- Lobby

Villa (B+G+1+P), Majlis, Swimming Pool, Driver Room & Ancillary Building

A private villa comprising of out majlis, outdoor swimming pool, driver room and ancillary building for our prestigious client, with a built-up area of 2,822.26 m².



Total built-up area
2,822.26 M²



No. of floors
4 Nos.



Project location
Beni Hajer, Al-Rayya



Buildings

- Main Villa
- Majlis
- Ancillary Building
- Electric Room
- Driver Room



Villa (G+1+PH), Majlis & Driver Room

A villa comprising of majlis and driver rooms for our prestigious client, with a built-up area of 607.70 m².



Total built-up area
607.70 M²



No. of floors
3 Nos.



Project location
Izghawa



Buildings

- Villa
- Majlis
- Driver Room

Main Villa (B+G+1+PH) + Attached Villa (G+1+PH) + Single Villa (G+1+PH) + Services Building + Guard Room, Substation & Swimming Pool

A private villa & compound villa comprising of out majlis, driver room & out block (2 nos.) for our prestigious client, with a built-up area of 7,680.82 m².



Total built-up area
7,680.82 M²



No. of floors (Basement floor)
4 Nos.



Project location
Izghawa



Buildings

- Private Villa + Outdoor Swimming Pool
- 22 Nos. Attached Villa
- 1 Nos. Single Villa
- Guard Room, Driver Room
- Male & Female Service Block
- Substation





Residential & Commercial (G+2+PH)

A residential and commercial building for our prestigious tenant "Iskan". With a built-up area of 27,430.97 m² consist of 165 apartments & 76 retail shops will cater to the ever increasing need of housing services for government employees and boosting retail markets in the area.



Total built-up area
27,430.97 M²



No. of floors
3 Nos.



Project location
Izghawa



Amenities

- 165 Nos. Apartments
- 76 Nos. Retail Shops
- 208 Nos. Car Parking For Apartments
- 170 Nos. Car Parking For Retail Shops
- Kids Pool, Jacuzzi, Main Pool & Gym

Project Completion Timeline



Feb - 2023



Mar - 2023



Apr - 2023



May - 2023



June - 2023



July - 2023



Aug - 2023



Sep - 2023



Oct - 2023



Nov - 2023

Palace (B+G+1+PH) + Out Majlis + Out Swimming Pool + 2 Outblocks

A private palace comprising of out majlis, outdoor swimming pool & outblocks (2 nos.) for our prestigious client, with a built-up area of 4097 m².

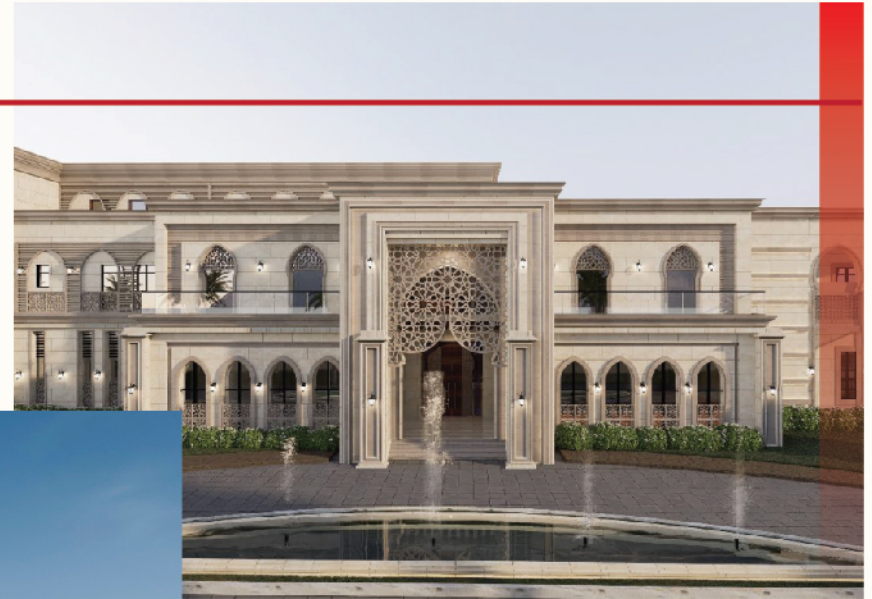

Total built-up area
4097 M²



No. of floors
4 Nos.



Project location
Izghawa



Buildings

- Main Villa
- Majlis
- Outblock (Accommodation)
- Outblock (Kitchen)
- Out Swimming Pool



Villa (G+1+PH) & Out Block

A villa comprising of out kitchen and guard rooms for our prestigious client, with a built-up area of 468.00 m².



Total built-up area
468 M²



No. of floors
2 Nos.



Project location
Izghawa



Buildings

- Villa
- Outblock

50 Villas (G+1+PH) Compound + Clubhouse

A compound villas comprising of 50 villas, clubhouse, swimming pool, substation & guard rooms for our prestigious tenant "Iskan". With a built-up area of 13,439.90 m² will cater to the ever increasing need of housing services for government employees.



Total built-up area
13,439.90 M²



Attached villas
48 Nos.



Single Villas
2 Nos.



Project location
Izghawa



Buildings

- 50 attached villas
- Clubhouse
- Guard Room
- Substation
- Electric Room
- Swimming Pool





6 Villa (G+1+PH) & Ancillary

A compound villa comprising of 6 villas, with a built-up area of 4,720 m² will cater to the ever-increasing need of housing services at Izghawa.



Total built-up area
4,720.00 M²



No. of floors
3 Nos.



No. of villas
6 Nos.



Project location
Izghawa

4 Villas (G+F+PH)

A compound villa comprising of 4 villas, with a built-up area of 4,720 m² will cater to the ever-increasing need of housing services at Izghawa.



Total built-up area
4,720.00 M²



No. of floors
3 Nos.



No. of villas
4 Nos.



Project location
Izghawa





B+G+7 Residential Complex (Hessa Building)

A residential complex comprising of 35 flats, with a built-up area of 4,531.10 m² will cater to the ever-increasing need of housing services at Umm Ghuwailina.



Total built-up area
4,531.10 M²



No. of floors
9 Nos.



No. of flats
35 Nos.



No. of parking
28 Nos.



Project location
Umm Ghuwailina



AGTC

Al Gharafa Trading & Contracting Co. W.L.L

MEP Division



Innovative Solutions for Every System

At Al Gharafa, we deliver innovative MEP solutions that enhance efficiency and reliability. Our expert engineers craft sustainable systems that improve building comfort and functionality, ensuring seamless performance from design to implementation.

Contents:

1	Why Align MEP?	37
2	Mechanical Systems	38
3	HVAC Systems	39
4	Plumbing Services	40
5	Electrical System & ELV System	41
6	Fire Fighting System & Services	42

1 Why Align MEP?

- Vast Mep & Construction Industry Experience
- Structured & Professional Management System
- Quality Work Output as per Requirement
- Experienced & Qualified Engineers, Staff & Technicians
- On Time Project Completion
- We are Committed to Being Straight Forward and Fair with our Clients & Ensure Client Satisfaction

Align Offers A Complete Range Of
MEP Services Including:

- Design
- Build
- Installation
- Maintenance

for commercial, industrial and residential projects



Mechanical Systems

Specialization

- Heating, Ventilation & Air Conditioning (HVAC) System
- All Type Of Air Conditioning System:
 - Centralized
 - Wall-Mounted
 - Split System
 - CC
 - Ducted
- Chilled Water System, Chiller Plants, Cooling Towers, FAU, AHU & FCU
- Refrigeration and Low Temperature Projects
- Duct Works & Installation
- Ventilation Systems
- Fire Fighting Systems.
- Fire Suppression System.
- Drainage & Plumbing System.
- Inspection, Surveys & Reports of Existing Installations.

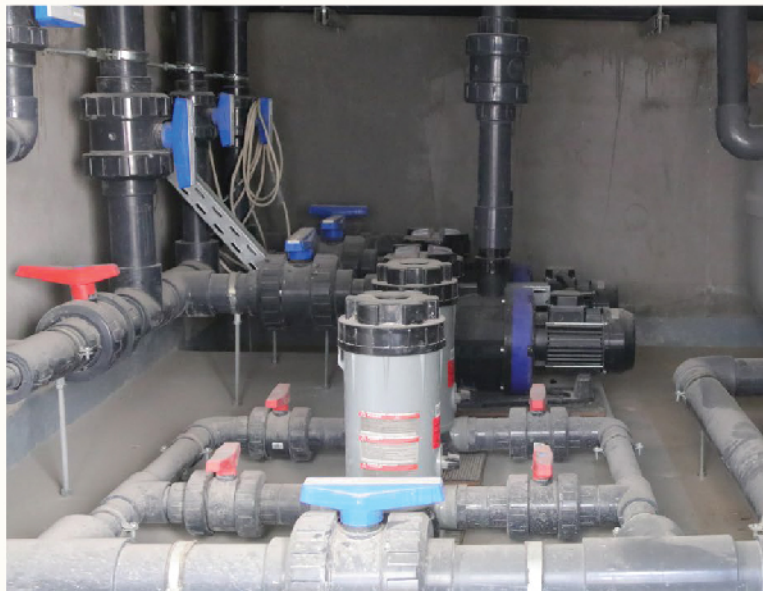

HVAC Systems

Specialization

- Heating, Ventilation & Air Conditioning (HVAC) System
- All Type Of Air Conditioning System:
 - Centralized · Wall-Mounted
 - Split System · CC · Ducted
- Chilled Water System, Chiller Plants
Cooling Towers, FAU, AHU & FCU
- Refrigeration and Low Temperature Projects
- Duct Works & Installation
- Ventilation Systems
- Inspection, Surveys & Reports of Existing Installations.



Plumbing Services

Specialization

- Design & Installation Of Plumbing, Drainage
- Sanitary Systems
- Pump & Tank Installation
- Complete Piping Works
- Sanitary Wares Fixing
- Potable Water Booster Systems
- Testing & Commissioning



Electrical and ELV System

Specialization

- Electrical Engineering (Design & Product Selection)
- Installations of Electrical Panel Systems like MDBs
- LV Panels, SMDBs, DBs / Capacitor Banks
- Busbar System Installation
- Cable Laying & Termination Works
- Electrical Containment Systems
- Low Current System & Low Voltage System
- Power Distribution

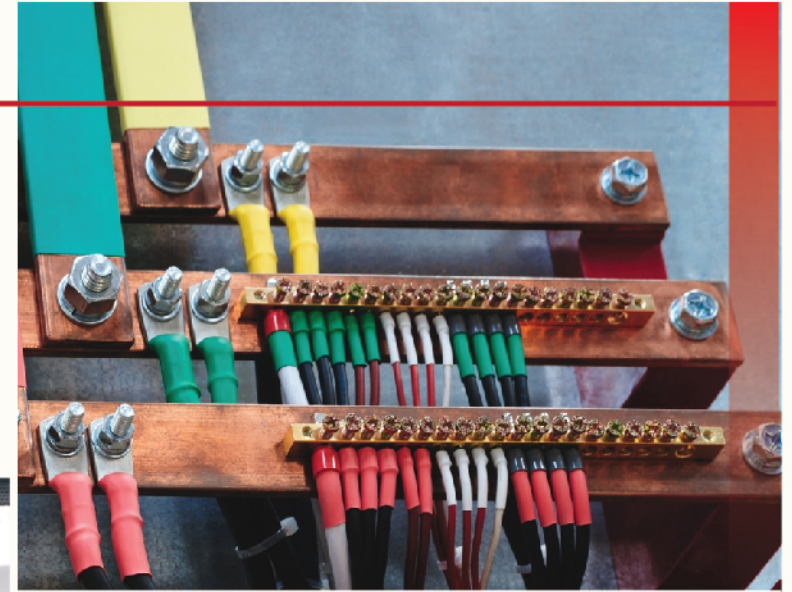

Fire Fighting Systems and Services

Specialization

- Design, Installation and Servicing of Firefighting systems
- Automatic sprinklers/Wet Riser/Dry Riser/ Fire Pumps
- Foam System
- Fire Alarm & High Sensitivity Smoke Detection (HSSD)
- Emergency Lighting (Self Contained, Monitored & Central Battery)
- Fire Water Tanks
- Testing and Commissioning





AGTC

Al Gharafa Trading & Contracting Co. W.L.L

Carpentry Division





Where Precision Meets Craftsmanship

Welcome to Al Gharafa Carpentry, where precision meets craftsmanship. Our state-of-the-art wooden carpentry factory is equipped with the latest machinery and technology to ensure the highest quality in every piece we produce.

Contents:



Our Services

45 - 52



Crafted by Nature

53



Plant & Machineries

54-60



Wood Machinery List

61



Our Services

At Al Gharafa Carpentry Division, we pride ourselves on our extensive range of high-quality wooden products, crafted with precision and care. Explore our diverse offerings below:

1	Wooden Chairs	46
2	Kitchen Cabinet	47
3	Wardrobe	48
4	Flush Door	49
5	Panel Door	50
6	Décor Door	51
7	Toilet Cubicles	52

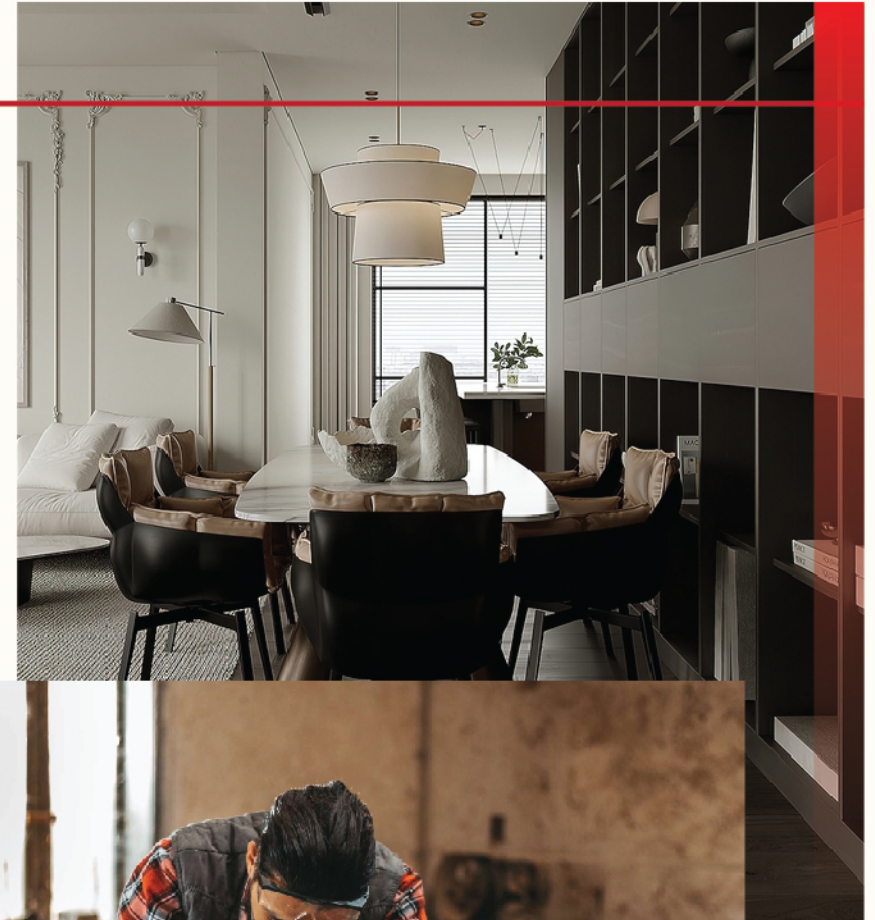



Wooden Chairs

Our exquisite wooden chairs combine ergonomic design with aesthetic appeal, ensuring both comfort and style. From classic to contemporary styles, each chair is meticulously crafted to enhance any living space.

Choice of Materials



Choice of Colours



Kitchen Cabinet

Transform your kitchen with our custom-designed kitchen cabinets. Built to maximize storage and functionality, our cabinets are available in various finishes and styles, adding a touch of elegance to your culinary space.

Choice of Materials



Choice of Colours

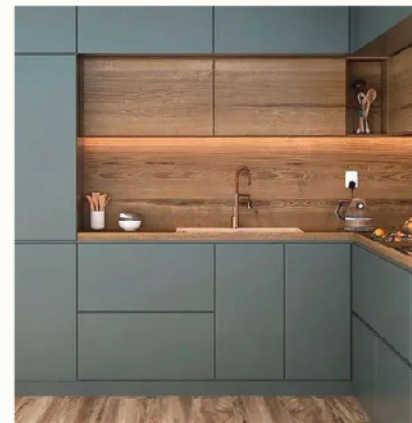

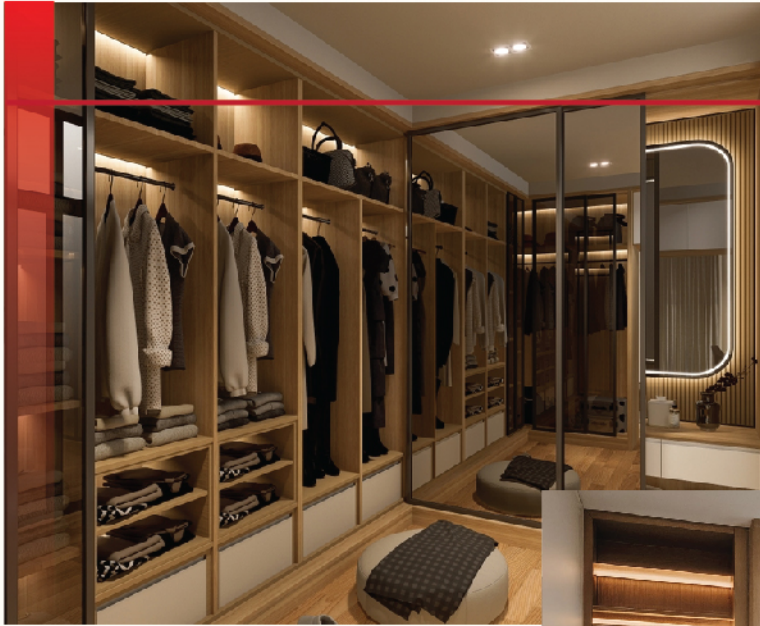

Wardrobe

Our bespoke wardrobes are designed to meet your storage needs while complementing your interior décor. Choose from a range of designs, including sliding doors, hinged doors, and walk-in closets, all crafted to perfection.

Choice of Materials



Choice of Colours



Flush Door

Simple yet sophisticated, our flush doors are perfect for modern interiors. These doors feature a smooth, flat surface, providing a sleek and minimalist look. Available in a variety of finishes, they seamlessly blend with any decor.

Choice of Materials



Choice of Colours



Panel Door

Our panel doors are designed with raised or recessed panels, adding depth and character to your interior spaces. These doors are available in multiple designs, from traditional to contemporary, ensuring a perfect fit for your home.

Choice of Materials



Choice of Colours



Décor Door

Add a touch of artistry to your home with our décor doors. Featuring intricate designs and detailed craftsmanship, these doors serve as a stunning focal point, enhancing the aesthetic appeal of any room.

Choice of Materials



Choice of Colours



Toilet Cubicles

Our toilet cubicles are designed for durability and privacy, making them ideal for commercial and public spaces. Crafted with high-quality materials, these cubicles are both functional and stylish, ensuring a clean and modern look.

Choice of Materials



Choice of Colours







Crafted by Nature







Value ← ————— Price ————— → Premium

Manufactured Woods





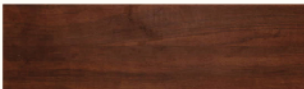

	Chipboard
	Fiberboard
	Plywood
	MDF

Solid Woods

Imported Timber

	Pine
	Ash
	Oak
	Maple
	Cherry
	Walnut
	Mahogany

Local / Tropical Timber

	Dabema
	Iroko
	Merbau
	Meranti
	Beech
	Rubber
	Teak



Plant and Machineries

1. Panel Saw Machines
2. Wood Surface Planer
3. Spindle Moulder
4. Thickness Planer
5. Wood Surface Planer
6. Radial Arm Saw
7. Band Saw
8. Miter Saw
9. Edge Bander
10. Bench Grinder
11. Multi-Function Spray Paint Booth
12. Hot Press Machine



Panel Saw

To cut large size sheets such as MDF, laminates, chipboards, solid woods, plywood, and acrylic sheets into sizes.

Panel saw have one main saw blade and scoring blade. Scoring blade, used to make grooves and avoid chipping.

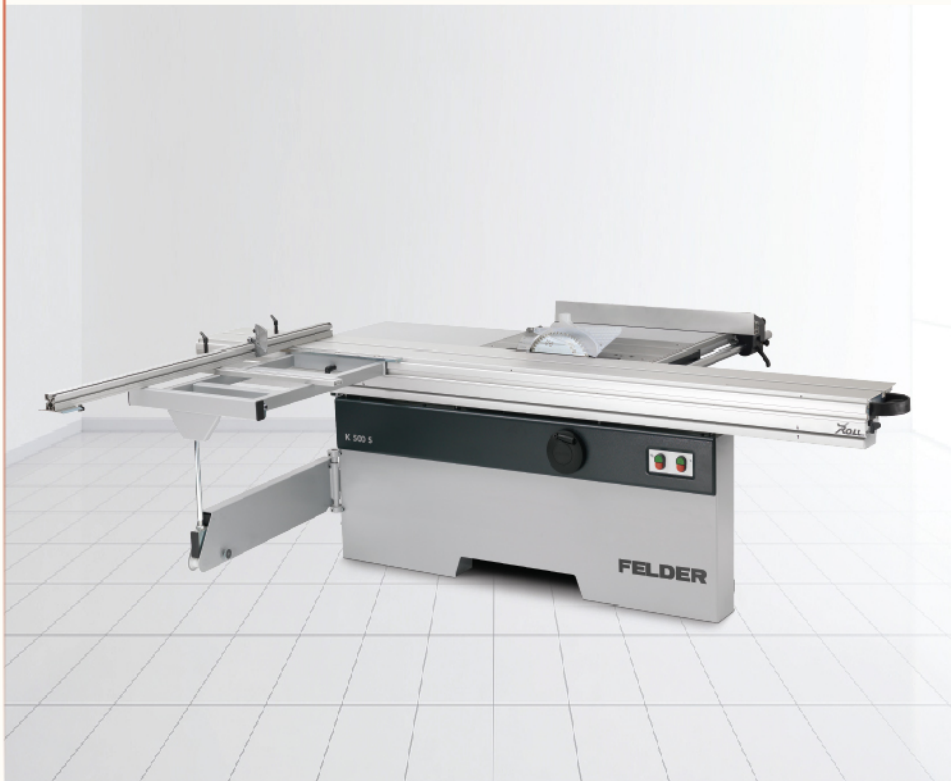

Wood Surface Planer

Wood surface planer machine is used in the initial preparation of wood, producing flat surfaces and surface edges. The function is to smooth the surface wood.



Spindle Moulder

Spindle moulder: It is a moulder the shapes by cutting excess wood needed to get the design profiles. (Architraves, skirting, handrails, cornice etc)

Thickness Planer

Thicknesser is used to trim solid wood to a consistent thickness of length and flat of both surfaces.



Wood Surface Planer

Wood surface planer machine is used in the initial preparation of wood, producing flat surfaces and surface edges. The function is to smooth the surface wood.



Radial Arm Saw

Radial arm saw machine consisting of a circular saw mounted on a sliding horizontal arm. Used for cutting long pieces of length.



Band Saw

Band saw machine long tooth blade rotating on wheel that cut wood held by a table. This is a most common machine in carpentry workshop.

Miter Saw

Mitre saw is used to accurate crosscut and mitres. Primarily used for cutting wood trim and moulding.



Edge Bander

The Purpose of edge banding will be to suppress the absorption of water and humidity. Different type of edge banding can do by this EDGE BANDER-Melamine wood etc. PVC edge banding of shelves, cabinets, tables, partitions, and furniture etc.



Bench Grinder

Bench top grinder is used for sharpening cutting tools such as chisels, gouges, blades etc.



Multi-Function Spray Paint Booth

Paint booth contained environment equipped with exhaust fans, filters, and dryers. Spray painting safe, clean, and better results.

Hot Press Machine

Hot press machine is used for the below:

- Hydraulic door press
- Hydraulic plywood press
- Laminates press etc.





Wood Machinery List

SI No	Machinery Type	Brand
1	Panel saw	Felder
2	Wood Surface Planer	Felder
3	Spindle Moulder	Compact
4	Thickness Planer	Compact
5	Wood Surface Planer	Felder
6	Radial Arm Saw	Makita
7	Band Saw	Centaura
8	Edge Bander-PVC	Tempora
9	Edge Bander-Wood	Fravol
10	Bench Grinder	Makita
11	Paint Booth	Firat
12	Hot & Cold Pressing Machine	Steton
13	Sanding Machine	SCM
14	Veneer Laser Cutting Machine	Compact
15	Veneer Stitching Machine	Compact
16	Circular Saw	Felder
17	Thickness Planer	Felder
18	Wood Surface Planer	Felder



Certified By & Certifications

• ISO 14001 CERTIFIED COMPANY



Environmental Management System

CB-MS-6631

• ISO 45001 CERTIFIED COMPANY



OH&S Management System

CB-MS-6627

• ISO 9001 CERTIFIED COMPANY



Quality Management System

CB-MS-6634



ISO Certifications



Scan this QR Code with smartphone to verify the certificate status

CERTIFICATE OF REGISTRATION

This is to certify that:

AL GHARAF A TRADING & CONTRACTING CO. WLL

PALM TOWER, BLDG. B 1606, ZONE 60, STREET 810, BLDG. 6, 16TH FLOOR,
OFFICE 1606, P.O. BOX: 6488, DOHA - QATAR

the management system of the above organisation has been assessed and found to comply with the requirements of the management system standards detailed below

STANDARD

ISO 14001:2015

Environmental Management System

Certification Scope

Construction & General Contracting, Building Maintenance Work,
Trade in Building Materials

Certification Calendar	
Certificate Number UAF1704147555	Date of Registration 17-Apr-2024
Client ID AL3046	Valid From 17-Apr-2024
Revision No. 00	Valid Until 16-Apr-2025

*Note: Certification cycle expiry date of this certificate is - 16-Apr-2027.

*Note: Surveillance 01 will be due in the month of Mar-2025 and Surveillance 02 will be due in the month of Mar-2026.





*The full duration validity of this certificate is subject to successful & timely completion of the surveillance audit(s). This certificate remains the property of SAGACI Certifications Private Limited and shall have to be returned back when demanded. Information about this certificate can be inquired at the official website of certification.



SAGACI CERTIFICATIONS PRIVATE LIMITED

www.sagacicert.com

THIS CERTIFICATE IS ISSUED BY SAGACI CERTIFICATIONS PRIVATE LIMITED ACCREDITED BY UNITED ACCREDITATION FOUNDATION INC. - UAF, 401 NORTH CENTER DR STE 303 NORFOLK VA 23502, USA. AND WILL REMAIN VALID SUBJECT TO MAINTAINING ITS SYSTEM TO THE REQUIRED STANDARDS. THIS WILL BE MONITORED REGULARLY BY SAGACI



Scan this QR Code with smartphone to verify the certificate status

CERTIFICATE OF REGISTRATION

This is to certify that:

AL GHARAF A TRADING & CONTRACTING CO. WLL

PALM TOWER, BLDG. B 1606, ZONE 60, STREET 810, BLDG. 6, 16TH FLOOR,
OFFICE 1606, P.O. BOX: 6488, DOHA - QATAR

the management system of the above organisation has been assessed and found to comply with the requirements of the management system standards detailed below

STANDARD

ISO 45001:2018

Occupational Health & Safety Management System



Certification Scope

Construction & General Contracting, Building Maintenance Work,
Trade in Building Materials

Certification Calendar	
Certificate Number UAF1704457556	Date of Registration 17-Apr-2024
Client ID AL3046	Valid From 17-Apr-2024
Revision No. 00	Valid Until 16-Apr-2025

*Note: Certification cycle expiry date of this certificate is - 16-Apr-2027.

*Note: Surveillance 01 will be due in the month of Mar-2025 and Surveillance 02 will be due in the month of Mar-2026.

*The full duration validity of this certificate is subject to successful & timely completion of the surveillance audit(s). This certificate remains the property of SAGACI Certifications Private Limited and shall have to be returned back when demanded. Information about this certificate can be inquired at the official website of certification.



SAGACI CERTIFICATIONS PRIVATE LIMITED

www.sagacicert.com

THIS CERTIFICATE IS ISSUED BY SAGACI CERTIFICATIONS PRIVATE LIMITED ACCREDITED BY UNITED ACCREDITATION FOUNDATION INC. - UAF, 401 NORTH CENTER DR STE 303 NORFOLK VA 23502, USA. AND WILL REMAIN VALID SUBJECT TO MAINTAINING ITS SYSTEM TO THE REQUIRED STANDARDS. THIS WILL BE MONITORED REGULARLY BY SAGACI

ISO Certifications



Scan the QR Code with smartphone to verify the certificate status

CERTIFICATE OF REGISTRATION



This is to certify that:

AL GHARAF A TRADING & CONTRACTING CO. WLL

PALM TOWER, BLDG. B 1606, ZONE 60, STREET 810, BLDG. 6, 16TH FLOOR,
OFFICE 1606, P.O. BOX: 6488, DOHA - QATAR

the management system of the above organisation has been assessed and found to comply with the requirements of the management system standards detailed below

STANDARD

ISO 9001:2015

Quality Management System

Certification Scope



Construction & General Contracting, Building Maintenance Work,
Trade in Building Materials

Certification Calendar

Certificate Number UAF170497554	Date of Registration 17-Apr-2024
Client ID AL3046	Valid From 17-Apr-2024
Revision No. 00	Valid Until 16-Apr-2025

Note: Certification cycle expiry date of this certificate is - 16-Apr-2027.

Note: Surveillance 01 will be due in the month of Mar-2025 and Surveillance 02 will be due in the month of Mar-2026

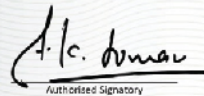

Authorized Signatory



SAGACI
Entrusted Recognition

SAGACI CERTIFICATIONS PRIVATE LIMITED

www.sagaciert.com

THIS CERTIFICATE IS ISSUED BY SAGACI CERTIFICATIONS PRIVATE LIMITED ACCREDITED BY UKAS ACCREDITATION REGISTRY (UKAS) - 146, 148 NORTH CANTON DR #120 NORFOLK, VA 23502, USA, AND WILL REMAIN VALID SUBJECT TO MAINTAINING ITS SYSTEM TO THE REQUIRED STANDARDS. THIS WILL BE MONITORED REGULARLY BY SAGACI.

Civil Defence

وزارة الداخلية
الإدارة العامة للدفاع المدني
إدارة الوقاية

تاريخ الطباعة: 2024-06-03
وقت الطباعة: PM 5:24



شهادة تأهيل

نوع الشهادة : تصنيف شركات تركيب / صيانة أنظمة السلامة

بيانات المنشأة

الاسم التجاري: شركة الغرافة للتجارة والمقاولات

رقم السجل التجاري: 33627

رقم قيد المنشأة: 12-5819-00

رقم الإختصاص: 44913133

رقم الهاتف: 12-5819-00

قائمة المهندسين

اسم المهندس	الرقم الشخصي / جواز	المجال	نوع التعاقد	تاريخ الانتهاء
محمود فوج فهدى على مهنى	28781805556	إنذار	مقيم	2025/03/09
محمد عبدالفتاح أحمد باشا	28281810802	إطفاء / التحكم بالإنذار	مقيم	2025/03/30
دانيش يوسف	29535618448	التحكم بالإنذار	مقيم	2025/11/26

تفاصيل الإفادة

لا مانع من مزارة المهندسين المؤهلين والمذكورين أعلاه علما بأن تصنيف الشركة فئة رابعة إطفاء - فئة رابعة إنذار - فئة ثلاثة التحكم بالإنذار

ملاحظات :

- يجب على المهندس المسجلين الالتزام بكافة اللوائح والقوانين المنظمة لمزارة المهنة بدولة قطر مع مراعاة أي قرارات تصدر من لجنة قبول المهندسين بصفتها جهة الاختصاص.
- يجب مراجعة الإدارة العامة للدفاع المدني في حالة الرغبة باعتماد مهندسين إضافيين للشركة من أجل الحصول على بطاقة تسجيل المهندس.
- ضرورة تواجد المهندس في المواقع أثناء مواعيد تفتيش الإدارة العامة للدفاع المدني وإبراز بطاقة تسجيل المهندس الخاصة به والصادرة من قبل إدارة الوقاية.
- أن تكون تقارير الفحص والصيانة موقعة ومصدقة من قبل المهندسين المذكورين أعلاه.

*** هذه الإفادة صالحة حتى شهر من تاريخ الطباعة.**



مدير إدارة الوقاية
الإدارة العامة للدفاع المدني

Page 1 of 1

Certificate for ADLER System (ERP)



Certificate for ADLER System (ERP)



Gallery







 P.O Box 6488, Zone 60, Street No. 810
Palm Tower Building - B. 1606,
16th Floor, Doha - State of Qatar

 +974 4491 3133

 +974 4491 3129

 +974 3352 9395

 info@algharafacontracting.com

 www.algharafacontracting.com



Al Gharafa Trading & Contracting Co. W.L.L

